Camping Clos Ste Therese ★★★★

Opening date: from 07/04 to 30/09

Rates 2023
Pitch and Rental
Camping Clos Ste Thérèse

AQUATIC AREA 237m2

Clos Ste Thérèse

Lisez moi/ Read/ Zu lessen / Leggimi

NOUS SOMMES DANS UNE ZONE A FEU A RISQUE MODERE QUELQUES PRECAUTIONS A PRENDRE DANS NOTRE REGION BIEN ETEINDRE VOS CIGARETTES STRICTEMENT INTERDIT D'UTILISER DES BOUGIES STRICTEMENT INTERDIT DE FAIRE DES BARBECUES A GAZ OU A CHARBON LAISSEZ LES ROUTES, LES CHEMINS ET SORTIE DE SECOURS DEGAGES. WE ARE IN A MODERATE RISK AREA OF FIRE SOMME PRECAUTIONS IN OUR REGION ALTHOUGH EXTINGUISH YOUR CIGARETTES STRICTLY FORBIDDEN TO USE CANDLES STRICTLY FORBIDDEN TO USE CANDLES STRICTLY FORBIDEN TO GAS GRILL OR CHARCOAL LET THE ROADS AND EMERGENCY EXITS RELEASED

Terrain de 4h: 29 locations et 89 emplacements.

Lieu de refuge / Places of refuge :
La Cadière d'Azur : Salle Fontanarosa, Salle des gardes, salle culturelle

RECEPTION

DEPOT PAIN / CROISSANT / PAIN AU CHOCOLAT

SNACK / BAR

COIFFEUSE / HAIRDRESSEUR

PISCINES / SWIMING POOL

AIRE DE SERVICE CAMPING CAR / CAMPER SERVICE AREA

WC CHIMIQUE / CHIMICAL WC

WC CHIEN / DOG WC

DOUCHE CHIEN / DOG SHOWER

POUBELLE ET TRI SELECTIF / GARBAGE AND SELECTIVE SORTING

SANITAIRES / SANITARIES

PARKING

JEUX ENFANTS / CHILDREN'S PLAYGROUND

PETANQUE

ESPACE JEUX ENFANTS / TODDLER'S PLAYGROUND

TERRAIN MULTISPORT / SPORT FIELD

PING-PONG

WIFI Choissez/Choose Conexion Clos Ste Thérèse. 10mn gratuites/free

FONTAINE / FOUNTAIN

COFFRET ELECTRIQUE OUVERT / OPEN ELECTRICAL BOX

COFFRET ELECTRIQUE FERME / CLOSED ELECTRICAL BOX

Sanitaires / Sanitaries

S1	WC
S2	WC
S3	WC
S4	WC
S5	WC
S6	WC

PREMIUM

VUE MER / SEA VIEW

T TENTE / TENT

Sécurité / Safety

EXTINCTEUR / EXTINGUISHER

ROBINET D INCENDIE ARME/ FIRE HOSE HEEL

POINT DE RASSEMBLEMENT / ASSEMBLY POINT

SORTIE DE SECOURS / EMERGENCY EXIT

SENS D'EVACUATION / EMERGENCY EXIT DIRECTION

Photos and map for illustration purpose only

Camping Clos Ste Thérèse

Informations:
Nearby :
Bus-station in front of the campsite, Bandol's Railway at 4km, Supermarket à 1km6, Bandol and St Cyr-sur-mer at 3km.

Informations on the price:
Locations's supplement Our tarifs include water, electricity and gaz but not the ménage, nor the linen of bed and toilet.
Baby kit (Baby's bed and baby's chair, baby bath) : 14€ by stay.
You will be charged extra per night:
-Extra car: 5,90€
-Dog*: 5,30€
*passport up to date is compulsory, dogs classified dangerous aren't accepted.
-Choice rental: 12€

New "SUPER FLEXI" Option: Change of program ? Possibility to modify your stay up to 7 days before your scheduled arrival date and reschedule or modify your holiday within 2 years! A credit voucher (for the total amount of your deposit) will be given to you, no justification will be required. See the conditions of this option in our conditions of sale. 3.8% of the total amount of your stay (with a minimum of €10).

Sales of disposable sheet:
-1 person 8.90€,
-2 persons 12.90€.

Payment :
Cheques, traveller's check and credit card.
Tourist tax 2022: 0.50€ by adult.
Eco-tax : 0.40€/night.

Equipments on the campsite:
-Washing-machine
-Ironing room
-Wi-Fi all the campsite.
-Snack ((20.05 to 19.9)
- Library
-Touristic's informations
-Animation ((9.7 to 26.8).
-Boules courts
-Childrens playground
-Tennis tables
-.Aquatic area of 237m2 (with paddling pool and spa).
-Bread sales
-Area for Motor Home
-Sports field
-Area for young children
- Hairdresser.

QUALITÉ TOURISME

Rates 2023
Rentals

From 07/04 to 01/07

and

From 26.08 to 30.09

From the 8th night

of the stay.

Get 15% off

Discount: 50€ to 180€ off

From 01/07 to 26.08
50€ off on the 2nd week of the stay
50€ off on the 3rd week of the stay
For bungalows « St Cyr-sur-mer » , « La Madrague » , chalet ,« Le Brusc », and lodges « Les Embiez ».

AND

90€ off on the 2nd week of the stay
90€ off on the 3rd week of the stay

For Lodges « Porquerolles », mobil-homes « Port d'Alon », « Six-Fours-les-plages », Chalets « Bandol », « Sanary-sur-mer » « Cassis », « Les Lecques », « La Cadière », and « la Ciotat ».

Bungalows «St Cyr-sur-mer»

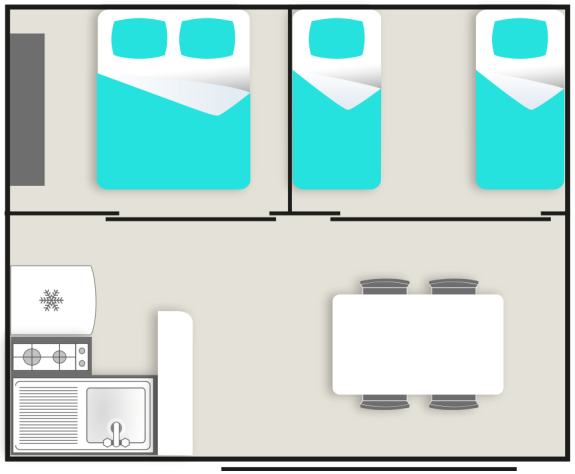

4

L23, L24 and L34

Features:
L23: *sea* view, shady.
L24: *Beautiful sea* view, shady.
L34 : *Sea* view, partial shade.
.

Type: Tents bungalows 19m² with covered terrace and a car

Day for arrival and departure (only High season and very High season):
L23 Saturday. Check-in at 4.30 pm/Check-out at 9.30 am.
L24 Saturday. Check-in at 5 pm/Check-out at 10 am
L34 Saturday. Check-in at 5 pm/Check-out at 10 am

Characteristics: Two bedrooms, living room, T.V, kitchen, electric 's grill, warm water. without warm water. Fisrt circulation in 2008.

Week		Low From 7.4 to 10.06	Middle From 10.06 to 01/07	Saison Du 01/07 au 15/07	High From 15/07 to 19/08
		315€	364€	623€	693€
Short stay	From 07/04 to 01/07 And 26/08 to 30/09	**We have short stays between two and six nights, for more informations you can visite our website (http://www.clos-therese.com/) or call us (+33 4 94 32 12 21)**			

Bungalow «La Madrague»

5

L32 and L33

Features:

L32: Sea view, Shady.
L33: partial shade.
Type: Tents bungalows 25m² with covered terrace and a car.

Day for arrival and departure (only High season and very High season):

L33 Saturday. Check-in at 4.30 pm/Check-out at 9.30 am.
L32 Saturday. Check-in at 5 pm/Check-out at 10 am

Characteristics: Two bedrooms, living room, kitchen, electric 's grill, warm water. bathroom and toilet, warm water, TV. Fisrt circulation in 2007.

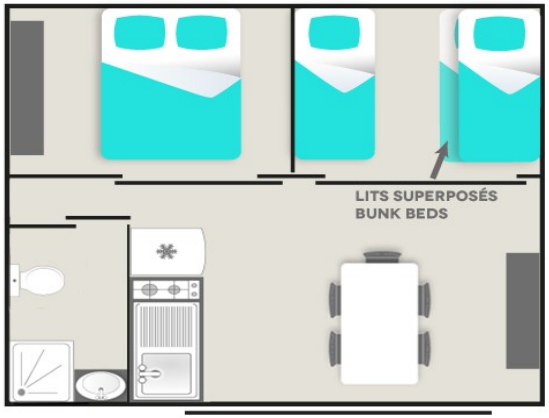

Week		Low From 7.4 to 10.06	Middle From 10.06 to 01/07	Saison Du 01/07 au 15/07	High From 15/07 to 19/08
		392€	441€	721€	805€
Short stay	From 07/04 to 01/07 And 26/08 to 30/09	**We have short stays between two and six nights, for more informations you can visit our website (http://www.clos-therese.com/) or call us (+33 4 94 32 12 21)**			

Mobil Home «Port d'Alon»

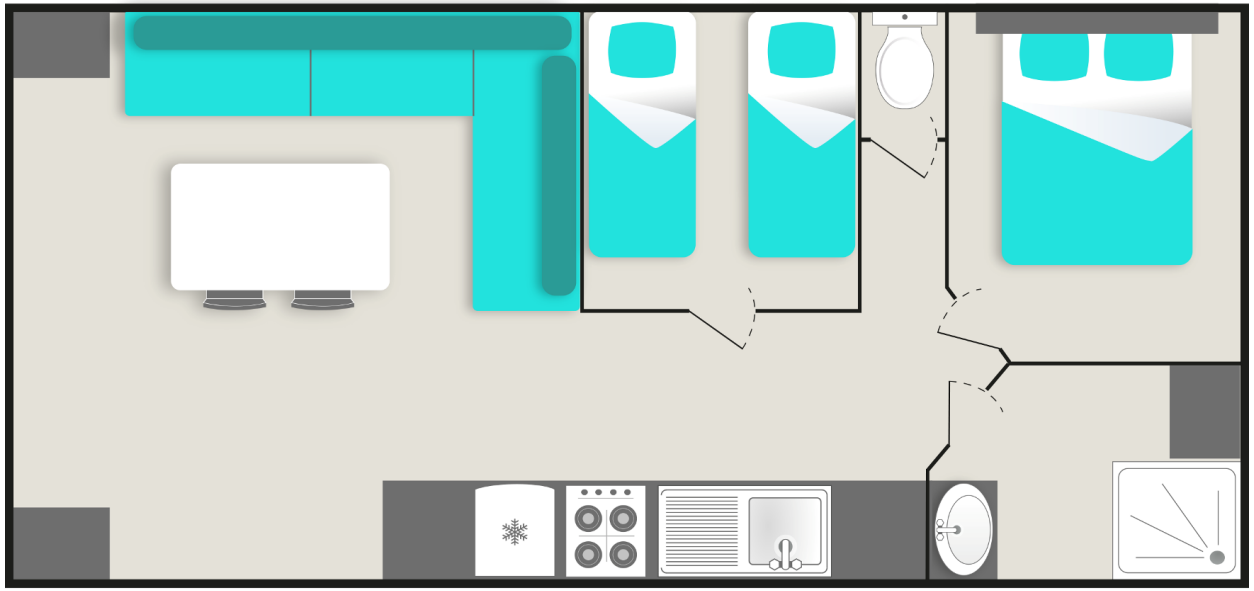

4

L36

Features:
L36: partial shade

Type: Mobil home 30m² with covered terrace and one car.

Day for arrival and departure (only High season and very High season): Saturday. Check-in at 5 pm/Check-out at 10 am.

Characteristics: Two bedrooms, living room, kitchen, bathroom and separate toilet, tv, air-**conditioning**, electric 's grill. First circulation in

Week		Low From 7.4 to 10.06	Middle From 10.06 to 01/07	Saison Du 01/07 au 15/07 et	High From 15/07 to 19/08
		399€	483€	1050€	1162€
Short stay	From 07/04 to 01/07 And 26/08 to 30/09	**We have short stays between two and six nights, for more informations you can visite our website (http://www.clos-therese.com/) or call us (+33 4 94 32 12 21)**			

Mobil Home «Six Fours les plages»

4+1*

L17 and L31

Features:
L17: *Beautiful sea* view, shady.
L31: Very *Beautiful Sea* view, partial shade.

Type: Mobil home 26m² with covered terrace and a car.

Day for arrival and departure (only High season and very High season):
L17 Saturday. Check-in at 4.30 pm/Check-out at 9.30 am.
L31 Sunday. Check-in at 4.30 pm/Check-out at 9.30 am

Characteristics: Two bedrooms, living room, kitchen, two washbasins and two toilets, a shower, tv, **air-conditioning**, electric 's grill, warm water, First circulation in 2007.

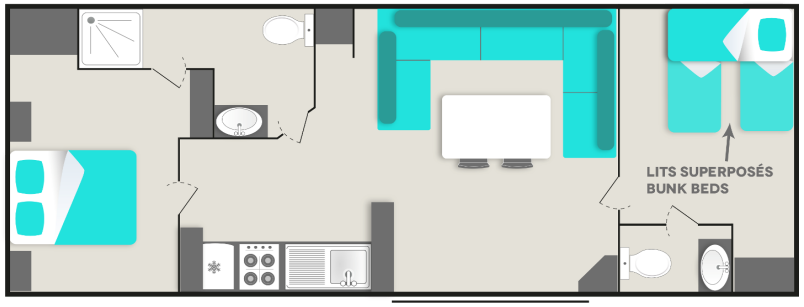

Week		Low From 7.4 to 10.06 From 9/09 to 30/09	Middle From 10.06 to 01/07 From 26/08 au 9/09	Saison Du 01/07 au 15/07 et du 19/08 au 26/08	High From 15/07 to 19/08
		434€	532€	1099€	1225€
Short stay	From 07/04 to 01/07 And 26/08 to 30/09	**We have short stays between two and six nights, for more informations you can visite our website (http://www.clos-therese.com/) or call us (+33 4 94 32 12 21)**			

Lodge « Les Embiez »

5

L12 and L14

Features:
L12: Very *beautiful sea* view, shady.
L14: *Very beautiful sea* view, shady.

Type: Lodges 23.5m² with a covered terrace and a car.
Day for arrival and departure (only High season and very High season):
Sunday. Check-in at 5 pm/Check-out at 10 am.

Characteristics: Two bedrooms, living room, kitchen, electric 's grill. bathroom and toilet, tv, warm water. First circulation in 2018

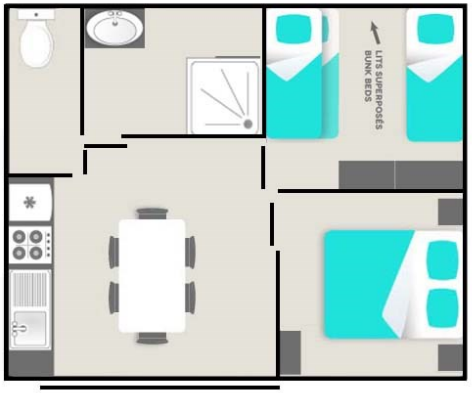

Week		Low From 7.4 to 10.06	Middle From 10.06 to 01/07	Saison Du 01/07 au 15/07 et du 19/08 au 26/08	High From 15/07 to 19/08
		392€	469€	917€	1015€
Short stay	From 07/04 to 01/07 And 26/08 to 30/09	**We have short stays between two and six nights, for more informations you can visite our website (http://www.clos-therese.com/) or call us (+33 4 94 32 12 21)**			

Lodge « Porquerolles »

5

L15 and L16

Features:

NEW
L15. L16: Sea view, shady

Type: Lodges 34m² with a covered terrace and a car.

Day for arrival and departure (only High season and very High season): Sunday.

L15 Sunday. Check-in at 4.30 pm/Check-out at 9.30 am.
L16 Sunday. Check-in at 5 pm/Check-out at 10 am

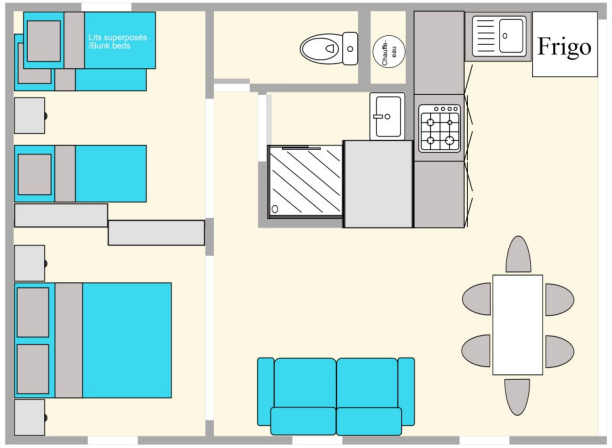

Week		Low From 7.4 to 10.06	Middle From 10.06 to 01/07	Saison Du 01/07 au 15/07	High From 15/07 to 19/08
		441€	539€	1106€	1232€
Short stay	From 07/04 to 01/07 And 26/08 to 30/09	**We have short stays between two and six nights, for more informations you can visite our website (http://www.clos-therese.com/) or call us (+33 4 94 32 12 21)**			

Chalet «Le Brusc»

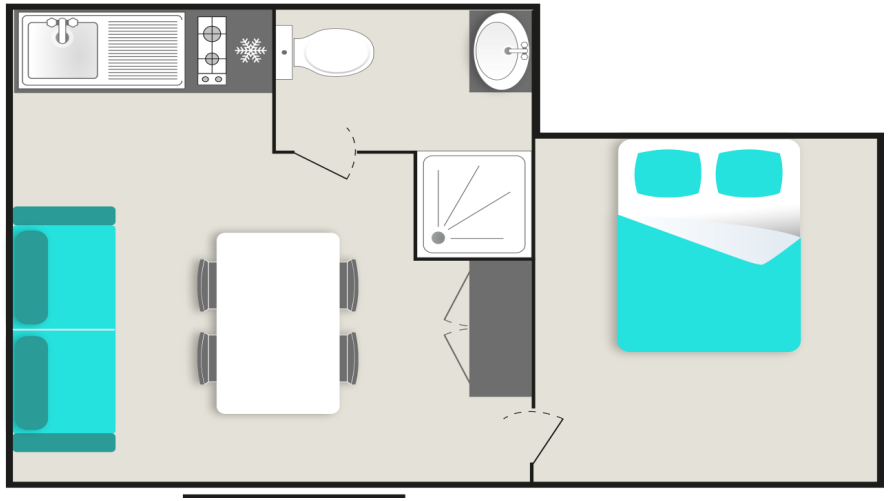

2

L9

Features:

L9: *Very beautiful sea* view, shady.

Type: Chalet 21m² with a covered terrace and a car.

Day for arrival and departure (only High season and very High season):

L9 Sunday. Check-in at 4.30 pm/Check-out at 9.30 am

Characteristics: A bedroom, living room, kitchen, , bathroom and toilet, tv, electric 's grill, warm wate, Air-conditioning. First circulation in 2008. Relooking 2018.

Week		Low From 7.4 to 10.06 From 9/09 to 30/09	Middle From 10.06 to 01/07 From 26/08 au 9/09	Saison Du 01/07 au 15/07 et du 19/08 au 26/08	High From 15/07 to 19/08
		392€	455€	763€	889€
Short stay	From 07/04 to 01/07 And 26/08 to 30/09	**We have short stays between two and six nights, for more informations you can visite our website (http://www.clos-therese.com/) or call us (+33 4 94 32 12 21)**			

Chalet « Le Castellet »

2+2*

2+2*

L10

Features:
L10: partial shade.

Type: Chalet 17.5m² , with a covered terrace and a car.

Day for arrival and departure (only High season and very High season):

Saturday. Check-in at 5 pm/Check-out at 10 am.

Characteristics: Two bedrooms, living room, kitchen, , bathroom and toilet, tv, electric 's grill, warm water. First circulation in 2006.

*2 adult and 2 children– 12 years

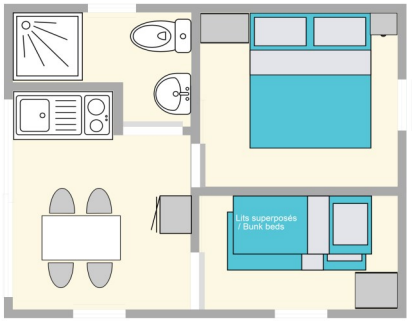

Week		Low From 7.4 to 10.06 From 9/09 to 30/09	Middle From 10.06 to 01/07 From 26/08 au 9/09	Saison Du 01/07 au 15/07 et du 19/08 au 26/08	High From 15/07 to 19/08
		392€	455€	770€	882€
Short stay	From 07/04 to 01/07 And 26/08 to 30/09	**We have short stays between two and six nights, for more informations you can visit our website (http://www.clos-therese.com/) or call us (+33 4 94 32 12 21)**			

Chalet «Bandol»

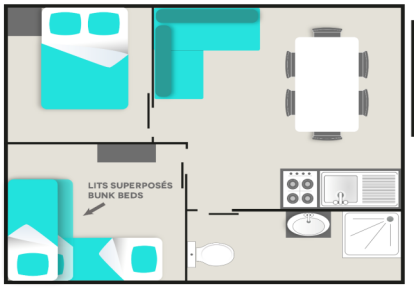

5

L11, L18, L19 and L20

Features:

L20: *Very beautiful sea* view, partial shade.

L18, L19: *Very beautiful sea* view, Shady.

L11 : *Beautiful sea* view, partial shade.

Type: Chalets 25m² (L18 /L19) or chalets 28m²(L11/L20), with a covered terrace and a car.

Day for arrival and departure (only High season and very High season):

Sunday L11 Check-in at 4.30 pm/Check-out at 9.30 am.

Sunday L18 Check-in at 5 pm/Check-out at 10 am.

Saturday L19 Check-in at 4.30 pm/Check-out at 9.30 am

Saturday L20.Check-in at 5 pm/Check-out at 10 am

Characteristics: Two bedrooms, living room, kitchen, , bathroom and toilet, tv, electric 's grill, warm water. Air-conditioning. First circulation in 2013.

Week		Low From 7.4 to 10.06 From 9/09 to 30/09	Middle From 10.06 to 01/07 From 26/08 au 9/09	Saison Du 01/07 au 15/07 et du 19/08 au 26/08	High From 15/07 to 19/08
		462€	560€	1134€	1204€
Short stay	From 07/04 to 01/07 And 26/08 to 30/09	**We have short stays between two and six nights, for more informations you can visite our website (http://www.clos-therese.com/) or call us (+33 4 94 32 12 21)**			

Chalet «Bandol»

5

L7

Features:
L7: *Beautiful sea* view, shady.

Type: Chalet 25m² with covered terrace and one car.

Day for arrival and departure (only High season and very High season): Sunday. Check-in at 4.30 pm/Check-out at 9.30 am

Characteristics: Two bedrooms, living room, kitchen, bathroom and separate toilet, tv, electric 's grill, warm water. Air-conditioning. First circulation in 2013.

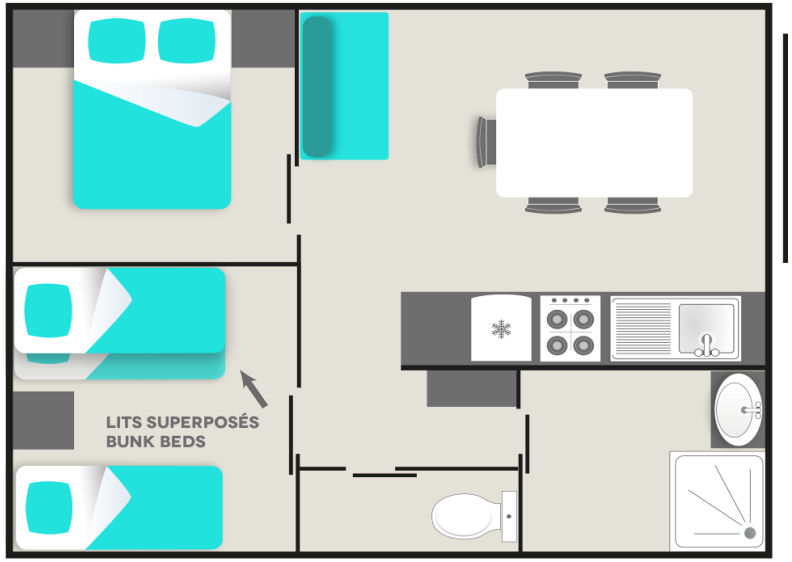

Week		Low From 7.4 to 10.06	Middle From 10.06 to 01/07	Saison Du 01/07 au 15/07	High From 15/07 to 19/08
		462€	560€	1134€	1204€
Short stay	From 07/04 to 01/07 And 26/08 to 30/09	**We have short stays between two and six nights, for more informations you can visite our website (http://www.clos-therese.com/) or call us (+33 4 94 32 12 21)**			

Chalet «Cassis»

5 L2, L3, L4, L25, L26 et L35

Features:

L2: Beautiful *sea* view, partial shade

L35: Partial shade.

L3: *Sea* view, shady.

L4 : *Beautiful sea* view, shady.

L25 : *Beautiful sea* view, partial shade

L26: *Very beautiful sea* view, partial shade

Type: Chalet 32m² with a covered terrace and a car.

Day for arrival and departure (only High season and very High season):

Saturday L3/L35. Check-in at 16.30 pm/Check-out at 9.30 am

Saturday L4/L2. Check-in at 5 pm/Check-out at 10 am

Sunday L25 . Check-in at 4.30 pm/Check-out at 9.30 am

Sunday L26 . Check-in at 5 pm/Check-out at 10 am

Characteristics: Two bedrooms, living room, kitchen, , bathroom and separate toilet, tv, electric 's grill, air conditionning, warm water. First circulation in 2014

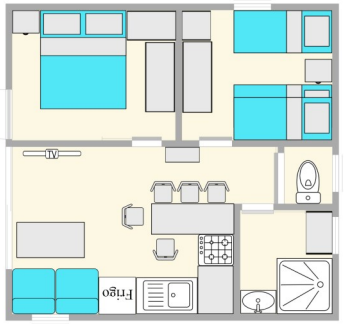

Week		Low From 7.4 to 10.06	Middle From 10.06 to 01/07	Saison Du 01/07 au 15/07	High From 15/07 to 19/08
		511€	609€	1218€	1400€
Short stay	From 07/04 to 01/07 And 26/08 to 30/09	**We have short stays between two and six nights, for more informations you can visite our website (http://www.clos-therese.com/) or call us (+33 4 94 32 12 21)**			

Chalet «La Cadière d'Azur»

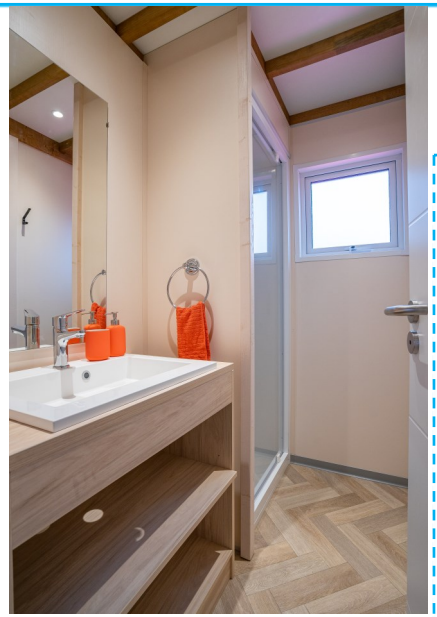

5

L8 **NEW**

Features:

L8: : Partial shade

Type: Chalet 26m² with a covered terrace and a car.

Day for arrival and departure (only High season and very High season): Sunday. Check-in at 5 pm/Check-out at 10 am

Caractéristiques: Two bedrooms, living room, kitchen, bathroom and toilet separated, tv, barbecue or plancha, air-conditioning warm water. First circulation in 2023.

Photos constructeur

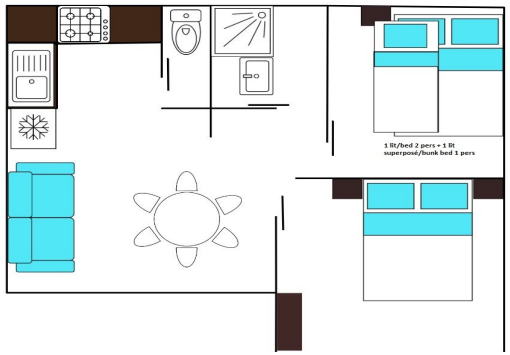

Week		Low From 7.4 to 10.06 From 9/09 to 30/09	Middle From 10.06 to 01/07 From 26/08 au 9/09	Saison Du 01/07 au 15/07 et du 19/08 au 26/08	High From 15/07 to 19/08
		553€	665€	1239€	1435€
Short stay	From 07/04 to 01/07 And 26/08 to 30/09	**We have short stays between two and six nights, for more informations you can visite our website (http://www.clos-therese.com/) or call us (+33 4 94 32 12 21)**			

Chalet «Les Lecques»

6

L5

Features:
L5: Very beautiful *Sea* view, partial shade.

Type: Chalet 34m² with a covered terrace and a car.

Day for arrival and departure (only High season and very High season): Sunday. Check-in at 4.30 pm/Check-out at 9.30 am

Caractéristiques: Characteristics: Three bedrooms, living room, kitchen, , bathroom and separate toilet, tv, **air-conditioning**, electric 's grill, warm water. First circulation in 2011.

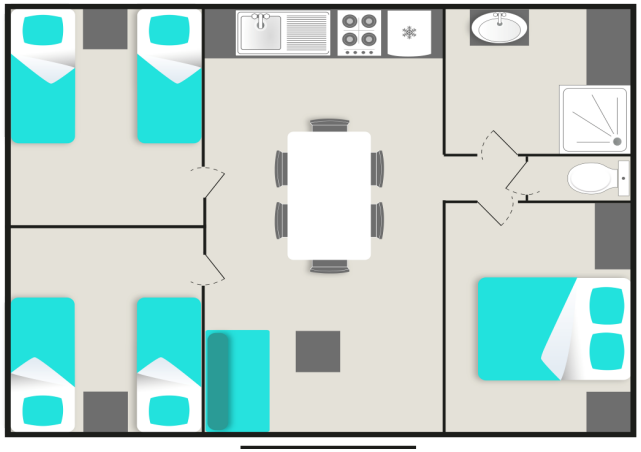

Week		Low From 7.4 to 10.06 From 9/09 to 30/09	Middle From 10.06 to 01/07 From 26/08 au 9/09	Saison Du 01/07 au 15/07 et du 19/08 au 26/08	High From 15/07 to 19/08
		630€	756€	1281€	1491€
Short stay	From 07/04 to 01/07 And 26/08 to 30/09	**We have short stays between two and six nights, for more informations you can visite our website (http://www.clos-therese.com/) or call us (+33 4 94 32 12 21)**			

Chalet «Sanary-sur-mer»

6

L29 NEW superb sea view and Premium chalet

Features:
L29: *Very Beautiful Sea* View, partial shade.
Type: Chalet 35m² **and superb terace** with the garden living room terrace and a car.

Day for arrival and departure (only High season and very High season):

Sunday. Check-in at 4.30 pm/Check-out at 9.30 am

Characteristics: A bedroom, living room, kitchen, 2 bathroom, toilet separated, tv, barbecue or plancha, dishwasher, warm water. First circulation in 2023.

Photos constructeur

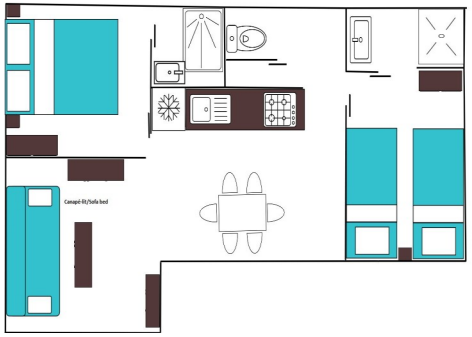

Week		Low From 7.4 to 10.06 From 9/09 to 30/09	Middle From 10.06 to 01/07 From 26/08 au 9/09	Saison Du 01/07 au 15/07 et du 19/08 au 26/08	High From 15/07 to 19/08
		714€	847€	1365€	1568€
Short stay	From 07/04 to 01/07 And 26/08 to 30/09	**We have short stays between two and six nights, for more informations you can visite our website (http://www.clos-therese.com/) or call us (+33 4 94 32 12 21)**			

Chalet «La Ciotat»

8

L1

Spécificités:

L1: Partial shade.

Type: Chalet 60m² with a covered terrace and two car.

Day for arrival and departure (only High season and very High season): Saturday. Check-in at 4.30 pm/Check-out at 9.30 am

Caractéristiques: Characteristics: Four bedrooms, living room, kitchen, bathroom and separate toilet, tv, **air-conditioning**, electric 's grill. First circulation in 2008.

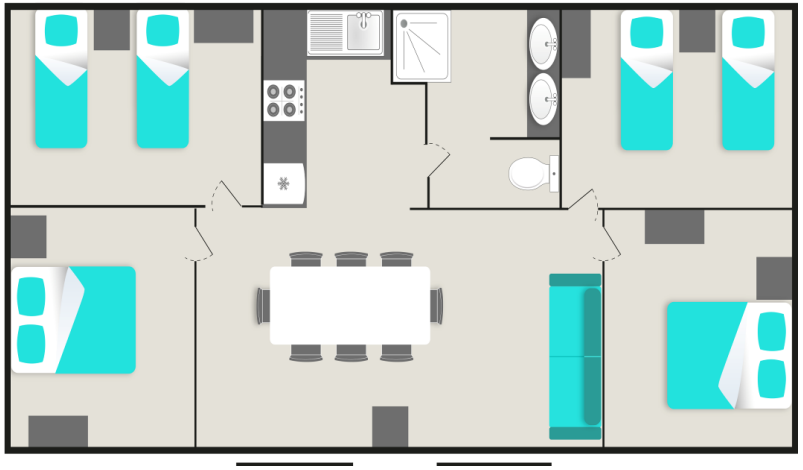

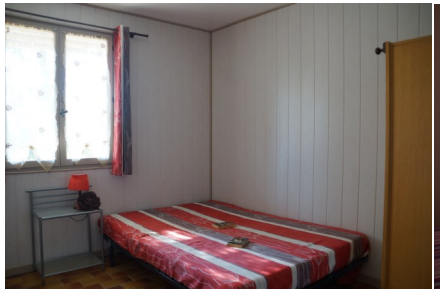

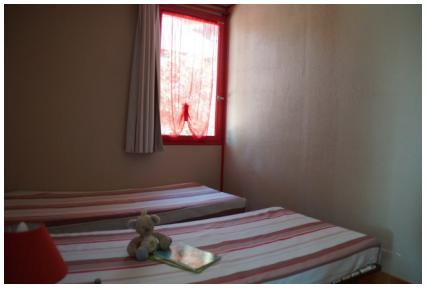

Week		Low From 7.4 to 10.06 From 9/09 to 30/09	Middle From 10.06 to 01/07 From 26/08 au 9/09	Saison Du 01/07 au 15/07 et du 19/08 au 26/08	High From 15/07 to 19/08
		686€	924€	1421€	1624€
Short stay	From 07/04 to 01/07 And 26/08 to 30/09	**We have short stays between two and six nights, for more informations you can visite our website (http://www.clos-therese.com/) or call us (+33 4 94 32 12 21)**			

Camping Clos Ste Thérèse

Informations:

Nearby :
Bus-station in front of the campsite, Bandol's Railway at 4km, Supermarket à 1km6, Bandol and St Cyr-sur-mer at 3km.

Informations on the price:
-Choice pitch: 12€
-Rental of fridge : 9.50€/night and 51€/ week (minimum 3 nights) .

New "SUPER FLEXI" Option: Change of program ? Possibility to modify your stay up to 7 days before your scheduled arrival date and reschedule or modify your holiday within 2 years! A credit voucher (for the total amount of your deposit) will be given to you, no justification will be required. See the conditions of this option in our conditions of sale. 3.8% of the total amount of your stay (with a minimum of €10).

Payment :
Credit card,
Tourist tax 2022: 0.50€ by adult.
Eco-tax : 0.40€/nuit.

Equipments on the campsite:
-Washing-machine
-Ironing room
-Wi-Fi all the campsite.
-Snack-bar (07.04 to 30.9)
-Library
-Touristic's informations
-Animation (09 July to 26 August)
-Boules courts
-Childrens playground
-Tennis tables
-.Aquatic area of 237m2 (with paddling pool and spa).
-Bread sales
-Area for Motor Home
-Sports field
-Area for young children
-Animation room
- Hairdresser.

QUALITÉ TOURISME

- 10% to - 20%

From 07/04 to 01/07

And

From 26/08 to 30/09

Get 20% off

From the

8th night.

AND

From 01/07 to 26/08

Get 10% off

From the

12th night.

Rates 2023 Camping

BASIC PITCH FOR TENT

Features: Some of them have a very beautiful sea view*

Type: A pitch for a tent, two persons, 6 amp and a car.

Characteristics : Between 80m² and 100m².

** Price supplement for pitches with nice sea view and very beautiful sea view*

CLASSIC PITCH: TENT, CARAVAN OR MOTORHOME

Features: Some of them have a very beautiful sea view *

Type: Pitch for a tent, caravan or a motor home, two persons, 6 amp and a car.

Characteristics : Between 80m² and 100m².

** Price supplement for pitches with nice sea view and very beautiful sea view*

PREMIUM PITCH: TENT, CARAVAN OR MOTORHOME

Features: Some of them have a very beautiful sea view *

Type: A pitch for a tent, a caravan or a motor home , two persons, 6 amp and a car.

Caractéristiques: More than 100m².

** Price supplement for pitches with nice sea view and very beautiful sea view*

Price for a night		Low 07/04 to 17/06 09/09 to 30/09 (Rent 1 night)	Middle 17/06 to 08/07 26/08 to 09/09 (Rent 1 night)	Saison 08/07 to 13/07 23/08 to 26/08 (Rent for minimm 7 nights)	High 13.07 to 23/08 (Rent for minimm 7 nights)
Pitch for Tent / Caravan / Motorhome 2 persons + 1 car + 10 amp (2200 watts)	**Premium** + 100m²	27.70€	36.20€	49.50€	54.50€
	Classic Between 80m2 and 100m²	25.60€	34,10€	43.00€	49.00€
2 Basic Pitch for Tent 2 persons + 1 car + 10 amp (2200 watts)		24.70€	32,00€	41.50€	44.80€
Extra sea view		2.00€	2.00€	2.00€	2.00€
Adult/Child 10 to 18 years		5,00€	7.00€	9.20€	9.50€
Child 4 to 10 years		3.50€	4,40€	5.50€	5.80€
Children - 4 years		2,50€	2,60€	3.10€	3.30€
Extra tent		2,50€	3,00€	4.00€	4.20€
Extra car		3,20€	4,50€	5.50€	5.90€
Visitor		5.50€	5.50€	5.50€	5.50€
Dog (Dogs classified dangerous are not accepted)		3,90€	4,00€	4,20€	4.30€

For the season and the hight season we propose short stays from two nights to six nights

Find out more information about our rates on our http://www.clos-therese.com

Or call us on 04 94 32 12 21

GPS: S: 43,15938 E: 5,73023
If you come from Marseille: Go along the highway A50 and take the exit n°10 "St Cyr-sur-mer" , take the direction Bandol D559, the campsite is located in 5,5km of the highway exit.

If you come from Toulon: Take the exit n°12 "Bandol" and go along the direction St Cyr-sur-mer D559, the campsite is located in 4,2km of the highway exit.
(Follow road signs: campsite Clos Ste Therese or Golf Doce Fregate (just in front)

map and acces

Camping Clos Ste Therese ★★★★

BOOKING TERMS AND

GENERAL INFORMATIONS:

Name and Surname _____ Adress _____

_____

Post Code _____ City _____ Country _____

E-mail _____ Phone number _____

Dates of arrival and departure : From _____ to _____

Information

Number of adults	Number children 10 to 18 years:	Number children 4 to 10 years	Number children - 4 years :	Number of car :	Number of dog :* *Dogs classified dangerous are not accepted

Accompanying persons

Name, Surname	Adress	Date of birth	Card number	Issued date

CAMPING: (at least 7 nights in hight and very hight season and at least 2 nights in low, middle and season)

Equipment	Dimensions	Choose of pitch categorie
☐ Caravan (without wigh)	x cm	☐ Classic for Tent, caravan or motor-home
☐ Awing	x cm	☐ Basic
☐ Motorhome	x cm	☐ Premium for Tent, caravan or motor-home
☐ Tent	x cm	

Extra (camping)

☐ Choice of pitchs	☐ Extra tent (write the number)
☐ Refrigerator (minimum 3 nights)	☐ A sea view or beautiful sea view :
☐ Flex Holidays	

RENTAL : Careful to the days of check-in and check-out in Hight and very Hight season : Saturday and Sunday

☐ Bungalow «St Cyr-sur-mer»	☐ Chalet «Le Brusc»	☐ Chalet «Bandol»	☐ Chalet «Sanary-sur-mer»
☐ Bungalow «La Madrague»	☐ Chalet «Le Castellet»	☐ Chalet «Cassis»	☐ Chalet «La Ciotat»
☐ Mobile Home «Port d'Alon»	☐ Lodge « Les Embiez»	☐ Chalet «La Cadière d'Azur»	
☐ Mobile Home «Six Fours les plages»	☐ Lodge «Porquerolles»	☐ Chalet «Les Lecques»	

Extra (rentals)

☐ Choice of rentals	☐ Baby kit (Baby's bed and baby's chair, baby bathtub)
☐ cleaning service (at the end of the stzy)	☐ Flex Holidays

Observation :

TERMS AND CONDITIONS:

- Only this booking form are valid for making reservations with us, as it contains all the necessary information to complete a booking.
- The final decision to confirm booking lies with the campsite who reserve the right not to disclose the reason behind a decision.
- Confirmation is subject to the acceptance of the following conditions:
--The total amount to be paid for the booked period is as set by the campsite. To guarantee your booking a quarter of this amount+ a booking fee for a booking : 1% by reservation (for location) and 1.5% (for pitch) with a minimum 10€ by reservation. As soon as we receive payment, we will confirm receipt of this sum and send you your accommodation details.
- The balance of the stay must be paid in full one month before your arrival. In the abscence of full payment 30 days before your arrival, the stay will be cancelled by the campsite and the deposit paid will be lost.
- Any changes made on arrival or during the stay to the agreed number of people, cars, additional services or other shall immediately be accounted for and the appropriate charge made.
- If, for whatever reason, the length of your stay is cut short, there will be no refund and the total cost of your stay will remain with campsite.
- Any campers arriving before the agreed date or time may find that their booked pitch is unavailable to them.
- If you cancel your holiday within 30 days of the agreed arrival date, the amount paid already shall not be refunded and the balance of the stay be paid at the campsite.

Flex Holidays :

This option is only available during your reservation. ok
In case of an unforeseen event, postpone or modify your vacation within the next 2 years of the date d'arrival to your intial stay.
You can modify your stay up to 7 days before your arrival date.
No justification will be required.
A voucher will be issued to you for the total amount of your deposit (deducted from the "Super Flexi" option service).
If the price of the new stay is cheaper, you will receive a new voucher for the difference.
If the price of the new stay is more expansive, the price difference must be paid.
This voucher is nominative

- Reservations are held for up to 24 hours following the agreed date and time of arrival. After this time, the reservation no longer stands and the amount paid shall not be refunded, but will remain with the campsite.
- All contracts are entered into with the named person on the booking form and pitches or location can, under no circumstances, be sub-let.
- In the event of litgation, only the Var Courts are competent

Only for locations:

- Rental prices are based on 2, 4, 5, 6 or 8 people plus 1 or 2 car. There is also a fee for each additional car.
-A security deposit of 350€, to cover any damages to the accommodation, plus a security deposit of 60€ to cover any cleaning costs and 70 € tp 90€ must be paid. The accommodation must be left clean and tidy. Cleaning is the tenant's responsibility.
-The keys must be returned to 9.30 pm or 10pm(this is specified on the booking confirmation letter, the inventories of rentaland also rentals) If the keys are not returned at the specified time will be charged 10€ per hour late.

Only for pitches

-The rented pitches are available on the agreed day from 2pm. They must be vacated on the agreed departure day by 12 noon.
-Has the definitive acceptance, you will receive a notifying confirmation your N° from rental or pitche retained with dates and the precise hours of arrival and departure, the deposit paid.

☐

(Sign Up)